

Cheryl & Co. Presents

End of Summer

USEF RATED CHANNEL II SHOW
Regional Hunters, Equitation & Level 2 Jumpers



August 22nd-24th, 2025

Wills Park

EQUESTRIAN CENTER

Alpharetta, Georgia

ABOUT Cheryl & Co.



Cheryl & Co. was founded in 2003 by Cheryl Sims. For the better part of two decades, Cheryl and her son Jay have worked to provide high quality horse shows throughout the southeast. Cheryl & Co, is based in Atlanta Georgia and has hosted shows in Alabama, Florida, Georgia, Louisiana, Mississippi, North Carolina, and Tennessee. We pride ourselves on knowing our customers and doing everything in our power to deliver to their expectations.

For a long time it has been our goal to provide quality USEF rated competitions at Wills Park. The new Channel system has made that possible and we are very excited to be able to offer a new level of showing to the area.

This will be our third year of offering the Channel II system and we are excited to see these shows grow.

Thank you,

Jay, Cheryl, Jacob, and the Staff of The Co.

2025 Headgear Rule

It is compulsory for all persons at Federation licensed hunter, jumper, or hunter/jumper competitions when mounted anywhere on the competition grounds, to wear properly fastened protective headgear which meets or exceeds ASTM (American Society for Testing and Materials)/SEI (Safety Equipment Institute) standards for equestrian use and carries the SEI tag. It must be properly fitted with harness secured. The Federation makes no representation or warranty, express or implied, about any protective headgear, and cautions riders that death or serious injury may result despite wearing such headgear as all equestrian sports involve inherent dangerous risk and as no helmet can protect against all foreseeable injuries.

SAFE SPORT STATEMENT

Reminder: All USEF Life and Senior Active members, as well as participants who have regular contact with minor athletes, are required to comply with the U.S. Center for SafeSport training requirement to be eligible to participate in the competition. All participants must adhere to the U.S. Center for SafeSport Code, USEF Safe Sport Policy, and the Minor Athlete Abuse Prevention Policies. More information about these can be found at www.usef.org.

Prize Money and Awards

Ribbons will be awarded 1st-8th in all classes

All filled divisions will be eligible for Champion and Reserve awards including ribbons and other prizes

TOTAL HUNTER PRIZE MONEY OFFERED:

2024 Offered: \$6,750.00

2024 Money Won: \$4,388

2025 Offered: \$4,400

PRIZE MONEY: All prize money must be awarded within 30 days of the close of the competition. Money will be paid out at show office by check at conclusion of competition

Formal Attire

Riders are required to wear scarlet or dark coats; white shirts with white stock; white, buff or canary breeches. Members of the Armed Services or the Police may wear the Service Dress Uniform

CAMPER RESERVATIONS

Week 1__ @\$180.00

Number of Days _____

Every RV/Camper must have a reservation form sent in with entries and be pre-paid either by credit card or check in order to secure a camper spot. RV/Camper spots on grounds are limited.

Name of Owner: _____

Credit Card: ____ - ____ - ____ - ____

Exp. Date: ____/____/____ CID and Card Security#: _____

Billing Address (if using credit card):

City/State: _____ Zipcode: _____

Phone: _____

Arrival Date: ____/____/____ Manufacturer: _____

Trainer: _____

Email: _____

Phone: _____

Length of RV: ____ feet Check One*: ☐ 30 amps

Return form to:

Cheryl & Co

stabling@showwiththeco.com

Fax: 678-809-0419

RESERVATIONS CAN ALSO BE DONE
AT STABLING@SHOWWITHTHECO.COM
CAMPERS WILL BE AWARDED ON A FIRST COME FIRST SERVED
BASIS

WILLS PARK EQUESTRIAN CENTER

Take Exit 10 off of GA 400, and go west on Old Milton Parkway for 2 miles. The park is on the the left hand side and there are various entrances. The official address to the park is 11925 Wills Road Alpharetta, GA 30009. [Click Here](#) for the Google Map location and an overview of the park.



Ring 1 Jumper Ring: 150'x350' GGT Fiber Footing
Ring 2 Hunter Ring: 150'x250' GGT Fiber Footing
Ring 3 Covered Arena: 150x250 Natural Stone Mix Footing
Schooling Ring 1: 125x225 Natural Stone Mix Footing
Schooling Ring 2: 100x175' Natural Stone Mix Footing

Sharps Containers provided in barn. Management reserves the right to fine any individual up to \$100 for improper disposal of needles or other sharp disposable instruments.

Show Officials



JUDGES

Jan Massaro
River Wylde
Woody Dykers

COURSE DESIGNER

Jay Sims

STEWARD

Dacia Johnson

VET ON CALL

Thompson and Associates

404-865-5000

Measurements Friday

from 3-4pm

MANAGER

Cheryl Sims

SECRETARY

Kathy Fishman

cheryladdscratch@gmail.com

MEDIC

Chip Salem

FARRIER (ON SITE)

Nick Thompson

678-936-3716

Hunters

All Hunter Divisions will be held in accordance with USEF Rules and Zone 4 Specifications. Option A will be used as the jogging format for those required classes. (Horses/Ponies are required to trot a circle on a loose rein at the end of each over fences performance. See HU 118 for details.)

PERFORMANCE HUNTERS

\$150 Performance Htr 3'3"

Class #'s: 1,2(Handy) 3(U/S)

Division Fee: \$100 Class Fee: \$35

Prize Money: \$50 per class

PERFORMANCE HUNTERS

\$150 Performance Htr 3'6"

Class #'s: 10,11(Handy) 12(U/S)

Division Fee: \$100 Class Fee: \$35

Prize Money: \$50 per class

GREEN HUNTERS

\$150 Green Hunter 3' / 3'3"

Class #'s: 4,5,6(U/S)

Division Fee: \$100 Prize Money: \$50 per class

\$150 Green Hunter 3'6" / 3'9"

Class #'s: 7,8(Handy)9(U/S)

Division Fee: \$100 Prize Money: \$100 per class

AMATEUR OWNER HUNTERS

\$250 Amateur Owner 3'3"

Class #'s: 27,28*(Handy),29,30#, 31(U/S)

Division Fee: \$200 Prize Money: \$50 per class

\$250 Amateur Owner 3'6"

Class #'s: 22,23*(Handy),24,25#, 26(U/S)

Division Fee: \$200 Prize Money: \$50 per class

JUNIOR HUNTERS

\$250 Junior Hunter 3'3"

Class #'s: 32,33*(Handy),34, 35#, 36(U/S)

Division Fee: \$200 Prize Money: \$50 per class

\$250 Junior Hunter 3'6"

Class #'s: 52,53*(Handy),54,55#,56(U/S)

Division Fee: \$200 Prize Money: \$50 per class

All Hunter Divisions will be held in accordance with USEF Rules and Zone 4 Specifications

\$250 Children's Hunter

Class #'s: 42,43,44,45#,46(U/S)

Division Fee: \$150 Class Fee: \$35

Prize Money: \$50 per Class

\$250 Adult Hunter

Class #'s: 47,48,49,50#, 51(U/S)

Division Fee: \$150 Class Fee: \$35

Prize Money: \$50 per Class

USHJA Hunter 3'

Class #'s: 40,41,42(U/S)

Division Fee: \$85 Class Fee: \$30

USHJA Hunter 2'9"

Class #'s: 62,63,64(U/S)

Division Fee: \$85 Class Fee: \$30

USHJA Hunter 2'6"

Class #'s: 65,66,67(U/S)

Division Fee: \$85 Class Fee: \$30

USHJA Hunter 2'3"

Class #'s: 68,69,70(U/S)

Division Fee: \$85 Class Fee: \$30

Low Children's Hunter 2'6"

Class #'s: 177,178,179,180#,181(U/S)

Division Fee: \$125 Class Fee: \$30

Low Adult 2'6"

Class #'s: 246,247,248,249#,250 (U/S)

Division Fee: \$125 Class Fee: \$30

Special Hunter

Class #'s: 251,252,253,254#,255 (U/S)

Division Fee: \$125 Class Fee: \$30

*Denotes Handy Class #Denotes First Classic Round

MEET The Co.



Cheryl Sims

Owner
Cheryl@ShowWithTheCo.com



Jay Sims

Course Designer

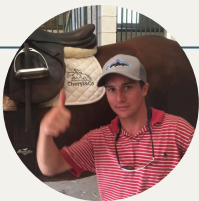

Jacob Roberson

Manager
Jacob@ShowWithTheCo.com



Kathy Fishman

Show Secretary
CherylAddScratch@gmail.com

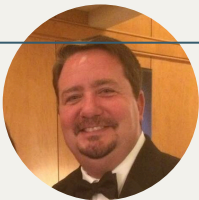

Steve Dean

Lead Ring Steward



Aaron Lanpolsaen

Crew Lead



Equitation & Medals

All Equitation Classes are held in accordance with USEF Rules and USHJA Zone 4 Specifications

EQUITATION CLASSES

11 & Under 2'3"

Class #'s: 37(Flat), 38, 39

Class Fee: \$35 each

12-14 3'

Class #'s: 13(Flat), 14, 15

Class Fee: \$35 each

15-17 3'6"

Class #'s: 19(Flat), 20, 21

Class Fee: \$35 each

ADULT EQUITATION 3'

Class #'s: 16(Flat), 17, 18

Class Fee: \$35 each

EQUITATION MEDAL CLASSES

MARSHALL & STERLING

USHJA JUMPING SEAT

MEDAL 3'3"

Class #: 511

Class Fee: \$40

USEF/DOVER SADDLERY

HUNT SEAT MEDAL 3'6"

Class #: 409

Class Fee: \$40

USEF ADULT EQUITATION

3'3"

Class # 408

Class Fee \$40

USEF/NCEA JUNIOR

HUNTER SEAT MEDAL 3'3"

Class #400

Class Fee: \$40

HAMEL NHS 3'3" EQUITATION MEDAL

Class #: 401

Class Fee: \$40

ASPCA MACLAY 3'6"

Class #: 403

Class Fee: \$40

WIHS HUNTER 3'6"

Class #: 402

Class Fee: \$40

WIHS JUMPER 3'6"

Class #: 512

Class Fee: \$40

ARIAT ADULT MEDAL 3'

Class #: 410

Class Fee: \$40

USHJA 3'3" ADULT JUMPING SEAT MEDAL

Class #517

Class Fee: \$40

IHSA/USHJA HUNTER SEAT MEDAL 3'3"

Class# 409

Class Fee: \$40

TAYLOR HARRIS CHILDREN'S MEDAL 3'

Class #: 404

Class Fee: \$40

TAYLOR HARRIS ADULT MEDAL 3'

Class #: 405

Class Fee: \$40

PLATINUM PERFORMANCE /USEF

SHOW JUMPING TALENT SEARCH 1* 1.10m-1.15m

Class #: 510

Class Fee: \$40

Cheryl & Co. End Of Summer

Regional Hunter / Level 2 Jumper # 343786



MAAPP

MINOR ATHLETE ABUSE PREVENTION

LEARN ABOUT MAAP POLICIES



Safe Sport Training



Local Travel



One-On-One Interactions



Social Media & Electronic Communications



Read about these & more at usef.org/MAAPP

REPORT MAAP POLICY VIOLATIONS



usef.org/safe-sport/reporting

859-225-6915 or Text Anonymously 855-682-8733



Jumpers

All Jumper Divisions will be held in accordance with USEF Rules and Zone 4 Specifications. Ties other than first are decided by time taken in the first round. Classes are Addbacks unless stated otherwise.

Class Fees: \$50

Open Clear Round \$40

20% of Class Fee Addback Class Amount

1st	2nd	3rd	4th
40%	25%	20%	15%

Open Clear Round Open Card

Class #'s: 705,706,707

1.00m Jr/Am Jumper 3'3"

Class #'s: 234,235,236

1.10m Jr/Am Jumper 3'7"

Class #'s: 237,238,239 1.10m/3'7"

:

\$300 1.20m Jr/Am Jumper 3'11"

Class #s: 240, 241, 242 1.20m/3'11"

Class Fee: \$50 Prize Money \$100 per class



.65cm .65m/2'1"

Class #'s: 237,238,239

.70m .70m/2'3"

Class #'s: 216,217,218

.75m .75m/2'5"

Class #'s: 219,220,221

.80m .80m/2'7"

Class #'s: 222,223,224

.85m .85m/2'9"

Class #'s: 225,226,227

.90m .90m/2'11"

Class #'s: 228,229,230

.95m .95m/3'1"

Class #'s: 231,232,233

1.00m 1.00m/3'3"

Class #'s: 201,202,203

1.10m 1.10m/3'3"

Class #'s: 204,205,206

1.15m 1.15m/3'7"

Class #'s: 207,208,209

1.20m 1.20m/3'11"

Class #'s: 210,211,212

1.25m 1.25m/4'1"

Class #'s: 213,214,215

JUMPER PAYOUT TABLE

\$2,499	\$650	\$450	\$350	\$300	\$200	\$200	\$175	\$175
\$1,000	\$300	\$230	\$150	\$110	\$80	\$70	\$60	
\$500	\$150	\$115	\$75	\$55	\$40	\$35	\$30	
\$300	\$70	\$55	\$45	\$35	\$35	\$30	\$30	

Classics



HUNTER CLASSICS

Class Eligibility: Must have entered, shown and completed at least two over fences classes in the same division. For all Classics, a class has been designated as the first round of the classic. The scores will be combined from both rounds and averaged to determine the winners. In case of ties the second round will be the tie breaker.

	Class #	Class Fee	Height
\$1000 USHJA National Derby	501	\$250	3'/3'5" option
\$500 NAL/WIHS Child	512	\$50	3
\$500 Amateur Owner	503	\$50	3'3"/3'6"
\$500 Junior Hunter	504	\$50	3'3"/3'6"
\$500 NAL/WIHS Adult	505	\$50	3'
Low Child/Adult Classic	506	\$35	2'6"

Junior/Amateur will be combined if there is less than 8 entries in any one section
Children's/Adult will be combined if there is less than 8 entries in any one section

JUMPER CLASSICS AND MINI PRIX

All Jumper Classics run in accordance with USEF rules and Zone 4 specifications. You must ride in at least one class of the corresponding classic.

	Class #	Class Fee	Height
\$500 Low Ch/Ad Jumper	512	\$75	1.00m/3'3"
\$1500 NAL/WIHS Jr/Am Jumper	513	\$150	1.10m/3'7"
\$1500 NAL 1.20Jr/Am Jumper	514	\$150	1.20m/3'11"
\$1000 Welcome Stakes	500	Free	1.20m/4'1"

Children's/Adult will be combined if there is less than 9 entries in any one section



FEDERATION ENTRY AGREEMENT

By entering a Federation-licensed Competition and signing this entry blank as the Owner, Lessee, Trainer, Manager, Agent, Coach, Driver, Rider, Handler, Vaultor or Longeur and on behalf of myself and my principals, representatives, employees and agents, I agree that I am subject to the Bylaws and Rules of The United States Equestrian Federation, Inc. (the "Federation") and the local rules of _____(Competition). I agree to be bound by the Bylaws and Rules of the Federation and of the competition. I will accept as final the decision of the Hearing Committee on any question arising under the Rules, and agree to release and hold harmless the competition, the Federation, their officials, directors and employees for any action taken under the Rules. I represent that I am eligible to enter and/or participate under the Rules, and every horse I am entering is eligible as entered. I also agree that as a condition of and in consideration of acceptance of entry, the Federation and/or the Competition may use or assign photographs, videos, audios, cable - casts, broadcasts, internet, film, new media or other likenesses of me and my horse taken during the course of the competition for the promotion, coverage or benefit of the competition, sport, or the Federation. Those likenesses shall not be used to advertise a product and they may not be used in such a way as to jeopardize amateur status. I hereby expressly and irrevocably waive and release any rights in connection with such use, including any claim to compensation, invasion of privacy, right of publicity, or to misappropriation. The construction and application of Federation rules are governed by the laws of the State of New York, and any action instituted against the Federation must be filed in New York State. See GR908.4.

BY SIGNING BELOW, I AGREE that I have read, understand, and agree to be bound by all applicable Federation Bylaws, rules, and policies including the USEF Safe Sport Policy and Minor Athlete Abuse Prevention Policies (MAAPP) as published at www.usef.org, as amended from time to time, as well as all terms and provisions of this Prize List. If I am signing and submitting this Agreement electronically, I acknowledge that my electronic signature shall have the same validity, force and effect as if I affixed my signature by my own hand.

RIDER/DRIVER/HANDLER/VAULTER/LONGEUR (mandatory) OWNER/AGENT (mandatory)

Signature: _____ Signature: _____

Print Name: _____ Print Name: _____

TRAINER (mandatory) COACH (if applicable)

Signature: _____ Signature: _____

Print Name: _____ Print Name: _____

Parent/Guardian Signature: (Required if Rider/Driver/Handler/Vaultor/Longeur is a minor)

Print Parent//Guardian Name: _____ Emergency Contact Phone No. _____

Is Rider/Driver/Vaultor a U.S. Citizen: _Yes _ No



WAIVER AND RELEASE OF LIABILITY, ASSUMPTION OF RISK AND INDEMNITY AGREEMENT

For and in consideration of United States Equestrian Federation, Inc. dba US Equestrian ("USEF") allowing me, the undersigned, to participate in any capacity (including as a rider, driver, handler, vaulter, longeur, lessee, owner, agent, coach, official, trainer or volunteer) in a USEF sanctioned, licensed or approved event or activity, including but not limited to equestrian clinics, practices, shows, competitions and related or incidental activities and ("USEF Event" or "USEF Events"); I, for myself, and on behalf of my spouse, children, heirs and next of kin, and any legal and personal representatives, executors, administrators, successors, and assigns, hereby agree to and make the following contractual representations pursuant to this Agreement (the "Agreement"):

A. RULES AND REGULATIONS: I hereby agree that I have read, understand, and agree to be bound by all applicable Federation Bylaws, rules, and policies including the USEF Safe Sport Policy and Minor Athlete Abuse Prevention Policies (MAAPP) as published at www.usef.org, as amended from time to time.

B. ACKNOWLEDGMENT OF RISK: I knowingly, willingly, and voluntarily acknowledge the inherent risks associated with the sport of equestrian and know that horseback riding and related equestrian activities are inherently dangerous, and that participation in any USEF Event involves risks and dangers including, without limitation, the potential for serious bodily injury (including broken bones, head or neck injuries), sickness and disease (including communicable diseases), trauma, pain & suffering, permanent disability, paralysis and death; loss of or damage to personal property (including my mount & equipment) arising out of the unpredictable behavior of horses; exposure to extreme conditions and circumstances; accidents involving other participants, event staff, volunteers or spectators; contact or collision with other participants and horses, natural or manmade objects; adverse weather conditions; facilities issues and premises conditions; failure of protective equipment (including helmets); inadequate safety measures; participants of varying skill levels; situations beyond the immediate control of the USEF Event organizers and competition management; and other undefined, not readily foreseeable and presently unknown risks and dangers ("Risks").

EQUINE ACTIVITY LIABILITY ACT WARNING:

CAUTION: HORSEBACK RIDING AND EQUINE ACTIVITIES CAN BE DANGEROUS. RIDE AT YOUR OWN RISK.

Under the laws of most States, an equine activity sponsor or equine professional is not liable for any injury to, or the death of, a participant in equine activities resulting from the inherent risks of equine activities.

C. ASSUMPTION OF RISK: I understand that the aforementioned Risks may be caused in whole or in part or result directly or indirectly from the negligence of my own actions or inactions, the actions or inactions of others participating in the USEF Events, or the negligent acts or omissions of the Released Parties defined below, and I hereby voluntarily and knowingly assume all such Risks and responsibility for any damages, liabilities, losses, or expenses that I incur as a result of my participation in any USEF Events. I also agree to be responsible for any injury or damage caused by me, my horse, my employees or contractors under my direction and control at any USEF Event.

D. WAIVER AND RELEASE OF LIABILITY, HOLD HARMLESS AND INDEMNITY: In conjunction with my participation in any USEF Event, I hereby release, waive and covenant not to sue, and further agree to indemnify, defend and hold harmless the following parties: USEF, USEF Recognized Affiliate Associations, the United States Olympic & Paralympic Committee (USOPC), USEF clubs, members, Event participants (including athletes/riders, coaches, trainers, judges/officials, and other personnel), the Event owner, licensee, and competition managers; the promoters, sponsors, or advertisers of any USEF Event; any charity or other beneficiary which may benefit from the USEF Event; the owners, managers, or lessors of any facilities or premises where a USEF Event may be held; and all directors, officers, employees, agents, contractors, and volunteers of any of the aforementioned parties (**Individually and Collectively, the "Released Parties" or "Event Organizers"**), with respect to any liability, claim(s), demand(s), cause(s) of action, damage(s), loss, or expense (including court costs and reasonable attorney fees) of any kind or nature ("**Liability**") which may arise out of, result from, or relate in any way to my participation in the USEF Events, including claims for Liability caused in whole or in part by the negligent acts or omissions of the Released Parties.

E. COMPLETE AGREEMENT AND SEVERABILITY CLAUSE: This Agreement represents the complete understanding between the parties regarding these issues and no oral representations, statements or inducements have been made apart from this Agreement. If any provision of this Agreement is held to be unlawful, void, or for any reason unenforceable, then that provision shall be deemed severable from this Agreement and shall not affect the validity and enforceability of any remaining provisions.

I HAVE CAREFULLY READ THIS DOCUMENT IN ITS ENTIRETY, UNDERSTAND ALL OF ITS TERMS AND CONDITIONS, AND KNOW IT CONTAINS AN ASSUMPTION OF RISK, RELEASE AND WAIVER FROM LIABILITY, AS WELL AS A HOLD HARMLESS AND INDEMNIFICATION OBLIGATIONS.

By signing below, I (as the participant or as the Parent/Legal Guardian of the minor identified below) hereby accept and agree to the terms and conditions of this Agreement in connection with my (or the minor's) participation in any USEF Event. If, despite this Agreement, I, or anyone on my behalf or the minor's behalf, makes a claim for Liability against any of the Released Parties, I will indemnify, defend and hold harmless each of the Released Parties from any such Liabilities as the result of such claim.

The parties agree that this agreement may be electronically signed. The parties agree that the electronic signatures appearing on this agreement are the same as handwritten signatures for the purposes of validity, enforceability, and admissibility.

☐ RIDER/DRIVER/HANDLER/VAULTER/LONGEUR ☐ OWNER ☐ TRAINER ☐ OFFICIAL ☐ STAFF ☐ VOLUNTEER ☐ COACH (IF APPLICABLE)

Signature: _____ Date: _____

Print Name: _____

Parent/Guardian Signature: (Required if Rider/Driver/Handler/Vaulter/Longeur is a minor) _____ Date: _____

Print Parent//Guardian Name: _____ Emergency Contact Phone No. _____

6.17.20

Release and Waiver of Claims: I hereby fully and forever release, waive and discharge the released parties and each of them who are or might be liable in anyway from any and all claims, demands, actions, causes of actions, liabilities of any kind which I may or might have against released parties or any of them, arising from or by reason of any and all known and unknown, foreseen or unforeseen bodily and personal injuries, damage to property, injury to horse and any consequences thereof, which I may sustain due to the ordinary negligence of released parties; I further agree that except for the gross negligence or willful misconduct of the released parties, I shall not sue or bring any legal action, claim, and/or demand against for any economic and non economic losses due to bodily injury, death, property damage and/or injury to any horse in relation to the show ground facilities and/or the operation and conduct of the facilities and/or the operation and conduct of the competition. I agree this release includes all activities I participate in and all areas of the show ground facilities as defined above. This release also includes all activities I conduct at the show ground facilities and includes all times that I am at the show ground facilities no matter what the purpose and/or activity being undertaken.

Hold Harmless: I hereby agree to defend, indemnify and hold harmless released parties from and against any and all claims, liabilities, loss, damages, demands, actions, causes of action, including attorneys' fees, cost and expenses of any kind, which may be made against them, or any kind, which may be made against them, or any of them, which arise out of the active or passive negligence of released parties while either I or any horse at my request or in my control is/was on the show ground facilities and/or participating in the competition. I agree to defend released parties, at my expense, regardless if released parties are negligent or not.

Assumption of Risk: I hereby acknowledge and assume the risk that equestrian activity, including jumping, is very dangerous and involves the risk of serious injury and/or death and/or property damage. I expressly acknowledge that injuries may be compounded or increased by negligent maintenance of the show ground facilities, faulty or improperly secured equipment, improper supervision or compliance with Federation rules and regulations. Acts of God and negligent rescue operations or procedures of released parties and negligent handling of horses and independent operations by trainers, riders and/or boarders who use the show ground facilities or others who are not affiliated with released parties. I acknowledge that horses can be injured while being ridden, groomed, stabled, walked and/or exercised and I expressly assume the risk of injury to any horse under my control and/or custody on the show ground facilities at my request. This agreement shall be governed by the laws of the State of Georgia with respect to all released parties, except for the Federation as set forth on page. One. I agree this Release extends to all acts of ordinary negligence of release parties and is intended to be as broad and inclusive as permitted by law. If any portion of this Release and/or Entry Blank is held invalid, it is agreed that the balance shall continue in full legal force and effect. I have not relied on any oral representations or statements made that are contrary to or modify the above Release or warnings.

I agree that by signing the front page of this Entry Blank that I am bound by the Release, waiver and warnings contained herein and that both sides/pages constitute one incorporated agreement. I agree I have the express authority to sign this entry blank/Release on behalf of the owner and/or rider.

Please Read

The Cheryl & Co is dedicated to the health, welfare and safety of all exhibitors both equine and human. To protect our equine partners, we will be enforcing the following protocols at the Cheryl & Co shows. It is advised that all horses stabling on the show grounds arrive between 7:00 a.m. and 6:00 p.m. If it is necessary to arrive at any other time you must check in with the night security officer.

1. A current (within 12 months) negative Coggins test is required.
2. A Health Certificate must be signed by a licensed veterinarian within 30 days of arrival at the Season Premiers.
3. Vaccination Requirements (per the USEF GR-845 Equine Vaccination Rule [CHAPTER 8F Welfare of the Horse] Rule Changes Effective 12/1/15) At Federation licensed competitions, horses entering the grounds must be accompanied by documentation of Equine Influenza Virus and Equine Herpes Virus (Rhinopneumonitis) vaccinations within six months prior to entering the stables. Horses not in compliance with this rule may be required to leave the competition grounds upon request by Competition Management. Documentation should consist of one of the following methods mentioned below. The frequency of vaccine administration should be per the vaccine manufacturers or veterinarian's recommendations. It is recommended that vaccines are administered by or under the direction of a veterinarian. In the case of vaccines administered by a veterinarian, the exhibitor, upon request by Competition Management, must provide documentation from the veterinarian on documenting that the horse in question received the vaccinations, name of the vaccines and date of vaccine administration. In the case of vaccines administered by a person other than a veterinarian, the exhibitor, upon request by Competition Management, must provide a receipt of the vaccine purchase which is signed by the owner, or agent with care, custody, and control of the horse; name, serial number and expiration date of the vaccine; and date of vaccine administration. In the case of a horse that is unable to receive either of the vaccinations due to a history of adverse reactions, the exhibitor, upon request by Competition Management, must provide a letter from the veterinarian on official letterhead stating that the horse in question cannot be vaccinated due to medical concerns and a log of temperatures taken twice daily for the seven days prior to entering the competition grounds. These horses must also have their temperature taken and logged twice daily while on the competition grounds. The log of temperatures should be provided to the Competition Management, steward, or technical delegate when requested. Competition Management may not amend or enhance vaccination requirements without prior approval of the Veterinary Committee.
4. Any horse on the show grounds with a fever of unknown origin or of suspicious origin must be reported to Cheryl & Co management and to the Show Veterinarian. It is always better to err on the side safety. Isolation stalls will either be available on the grounds or at a local veterinary practice if the need arises.
5. Please take the time to review equine good hygiene practices. Please convey the importance of this to your equine caretakers for their daily routines. Cheryl & Co strives to provide a safe and enjoyable show experience. An important part of that experience is maintaining healthy horses. Please continue to check our web site at www.showwiththeco or on Facebook, Cheryl & Co, for any additional and possibly mandatory requirements.

All Hunter Classes are held in accordance with USEF rules and USHJA Zone 4 Specifications.

Rules & REGULATIONS

Entries: The closing date for entries for Cheryl & Co shows is the Friday before the show at 6pm . Afterwards, ALL stall fees are nonrefundable. Completed entries accompanied by check or credit card should be sent to address on entry blank. Checks are to be payable to Cheryl & Co. No horse may participate in the event or be on the grounds without having a completed entry blank, including signatures acknowledging the agreement printed thereon. Horse show management is not responsible for entry errors due to incomplete or illegible entry forms. If one wants points to count toward end of the year award, the owner's, horse's, and rider's USEF member numbers must be on the entry form. Owners and exhibitors are responsible for all horses and fees incurred by them or their agents, even though payment may not be submitted with entry. Parent or legal guardians of minor exhibitors will not hold Sims Equestrian Management's staff, or facilities responsible for any injury to such minor. No minor's entry will be accepted without the signature of a parent or legal guardian. Entry forms for each show must include horse's name, rider's name, all classes or divisions entered, ALL MANDATORY SIGNATURES, and Social Security or Federal ID numbers of owners. Current negative Coggins tests are required for admittance to the grounds. Entries received after the closing date will incur an additional fee of \$45.00 per horse. Refunds are given to entries with cancellation prior to the show, less a \$150.00 processing fee. A \$30.00 fee will be charged for returned checks. Upon notification, accounts will be given (5) five days to be paid in full. If not made agreeable in five days, sanctioning organizations will be notified for disciplinary repercussions. Additional fees such as a \$40.00/per day non-stabling fee and a \$50.00 non-showing fee will apply to those applicable. Both non-stabling horses and non-showing horses are expected to pay office and medic fees. Upon leaving an open signed check, exhibitors will receive their numbers. Any horse show bills not checked out at the conclusion of each show will be checked out by the horse show secretary. Any mistakes at checkout must be resolved within 24 hours. Please check your bills carefully. Current USEF rules relating to drugs and medications will be enforced. Each horse entered must pay the \$8.00 USEF Drug/Medication Fee plus an \$15.00 USEF fee. (Total \$23.00 USEF Fee). Each horse entered will also be required to pay the USHJA Zone Support fee of \$7.00. Credentials ALL EXHIBITORS IN ANY PONY, JUNIOR HUNTER OR AMATEUR SECTION MUST PRESENT THEIR CREDENTIALS (MEASUREMENT CARD OR AMATEUR CERTIFICATION) TO THE SHOW OFFICE BEFORE THEIR NUMBERS CAN BE RELEASED. Kindly send a photocopy of credentials with entry to facilitate processing. All horses or ponies without a valid measurement card will be measured at a designated time and place. Anyone not presenting valid membership credentials (USEF/USHJA) will be charged a \$30.00 non-refundable non-member fee per organization. Only a parent will be exempt from the Federation non-member fee if signing as coach for his/her minor child.

Horse Registrations: All horses competing in Federation non-breed restricted licensed competitions with hunter, hunter breeding, jumper and hunter seat equitation classes (except those activities enumerated in GR091.9, items 1-9) must be properly identified and must obtain a Registration Number from USHJA. A registration number for each horse must be entered on all entry forms for licensed competitions in order to receive a number.

Stabling and Bedding: Horses may arrive on the show grounds starting Thursday at 9AM Stalls, whether occupied by horse, feed or tack they will be available Friday. Please visit www.showwiththeco.com and fill out a stabling request form. These forms will be sent to the stabling manager to be processed. One horse/pony per stall. There will be no sharing of stalls. Shavings deliveries need to be made through the horse show office. There will be no Sunday deliveries. Trainers or agents need to check in with the horse show secretary Friday by 2:00p.m. to verify shavings count and stall splits. Stalls are permanent 12x12 stalls with doors and are matted.

Early Arrival: Early arrival is any stall used for horses or tack starting before the Thursday of each show week. The fee for early arrival is \$40 per stall per night. For early arrival please visit www.showwiththeco.com and fill out a stabling request form. These forms will be sent to the stabling manager to be processed.

Feed: Hay and grain may be purchased on the grounds. For same day delivery orders must be placed by 11:30 am. For hay and grain and bedding deliveries prior to arrival please visit www.showwiththeco.com and fill out a stabling request form. These forms will be sent to the stabling manager to be processed.

Motorized Vehicles/Golf Carts: USEF GR 1301.7: Minors who do not have a valid driver's license which allows them to operate a motorized vehicle in the state in which they reside will not be permitted to operate a motorized vehicle of any kind, including, but not limited to, golf carts, motorcycles, scooters, or farm utility vehicles, on the competition grounds of licensed competitions. Minors who have a valid temporary license may operate the above described motorized vehicles as long as they are accompanied by an adult with a valid driver's license. The parent/legal guardian or individual who signs the entry blank as a parent or guardian of a minor operating a motorized vehicle in violation of this rule are solely responsible for any damages, claims, losses or actions resulting from that operation. Violations of this rule will be cause for penalties against those responsible for the child committing the offense. Wheelchairs and other mobility assistance devices for individuals with disabilities are exempt from this rule. The unsafe use of personal electronic transport devices, as determined by the competition officials and management in their sole discretion, that do not require a driver's license to operate, including but not limited to segways, hover boards, and single wheeled scooters is prohibited on competition grounds. Operating such devices in areas where people gather may be deemed "unsafe use" if there is a risk of harm to others. If the operator of the device is a minor, the parent/legal guardian or individual who signs the entry blank as a parent or guardian of a minor operating the device in violation of this rule is accountable and may be subject to penalties. Wheelchairs and other mobility assistance devices for individuals with disabilities are exempt from this rule.

Safe Sport: Reminder: All USEF Life and Senior Active members, as well as participants who have regular contact with minor athletes, are required to comply with the U.S. Center for SafeSport training requirement, to be eligible to participate in the competition. All participants must adhere to the U.S. Center for SafeSport Code, USEF Safe Sport Policy, and the Minor Athlete Abuse Prevention Policies. More information about these can be found at www.usef.org.

Rules & REGULATIONS

Every class offered herein which is covered by the rules and specifications of the current USEF Rule Book will be conducted and judged in accordance therewith. Knowledge and compliance with the rules of the Federation is the responsibility of Competitions at the Advanced Level, Dressage, Reining and Vaulting Competitions and Endurance Rides. A non-member may participate as a handler, rider, driver, owner, lessee, agent, coach or trainer at Regular competitions, Eventing Competitions, Dressage Competitions, Reining Competitions and Combined Driving Competitions upon payment of a \$30 show pass registration fee. Participants in the following classes are exempted from the Requirements of this rule: 1) leadline; 2) exhibitions; 3) games and races; 4) classes for 4-H members; 5) walk trot and academy classes (academy classes are classes limited to horses used regularly in a lesson program); 6) USDF introductory level tests, pas de deux and quadrille classes; 7) NRHA Endorsed Reining Competitions. 8) Opportunity classes, 9) citizens of other nations who have proof, in English, of current membership in good standing of their own National Federation, 10) USEA beginner novice division; and 11) assistant handlers in Dressage Sport Horse Breeding classes.

The Horse Show Committee reserves the right to interpret all questions and conditions in regard to or arising out of, or incident to the show without claims for damages or recourse of any kind. All questions not covered in these Rules and Regulations shall be decided by the Horse Show Management; its decision to be final.

The Horse Show Management reserves the right to limit entries in any class, section or division, to refuse, accept conditionally or to cancel any entries, disqualify any riders or exhibitors, prohibit exhibition of entries, and cancel award prizes, with any claim for damages; to change any course, to add a dotted line, to cancel or combine any unfilled classes, or to reschedule classes, after due notice to exhibitors; to change rings or rotate judges; to change specifications in jumper classes as competition warrants. Every horse entered herein for competition will be under the control of the Horse Show Management, but the Show Management will in no case be responsible for any loss or damage that may occur, and it shall be a condition of entry that each exhibitor shall hold the horse show and the officials employees, directors, officers, sponsoring entities of the horse show and the facilities at which the horse show is held blameless for any loss or accident to his horse(s), employee(s), or equipment which may occur from sickness, fire or other cause. While every effort has been made to avoid mistakes in this publication, the USEF, Sims Equestrian Management Services, LLC, and its management assume no liability to anyone for errors. Any significant errors or changes will be disclosed to competitors whose entries are accepted upon their acceptance, and otherwise in accordance with USEF rules.

Photo Release By signing the entry form I agree to waive the right to the use of my photos/videos at the competition and grant Sims Equestrian Management Services, LLC and it's agents full use of any and all competition photos and videos.

ADDITIONAL TERMS AND DEFINITIONS OF THE RELEASE OF LIABILITY, ASSUMPTION OF RISK WAIVER AND INDEMNIFICATION

By being on the Show Grounds of the Competition, the undersigned on behalf or myself, my trainer, instructors, coaches, clients, agents, employees, grooms, invitee, representatives, assigns, executors, heirs, independent contractors (including but not limited to veterinarians, farriers, masseuse, chiropractor, therapists, braider, shippers), and if applicable, on behalf of my minor child or children (hereinafter collectively referred to as "I" agrees: I agree that Competition as used in this entry blank, in the prize list and in the USEF rules means Sims Equestrian Management Services horse shows, each and every class and/or event conducted and all activities and I undertake at any time and for any purpose upon entry of the Show Ground Facilities including any horse which is on the Show Ground Facilities for my use, in my control or at my request. I further agree that competition includes the entire week or the horse show including the time horses and/or people are allowed to enter to set up, stable and/or conduct business whether its expressly and/or specifically related to the horse show and classes being conducted/held that week through and including the time all horses and/or people vacate the horse show facilities.

I agree that this Release of Liability includes any horse that I have asked to come onto the Show Ground Facilities for any purpose, and/or is in my control and/or custody and regardless whether the horse is being stabled at the Show Ground Facilities and/or competing in the Competition. I agree that "RELEASED PARTIES" means the "Competitions" known as Cheryl & Co Season Premiere, the "Horse Show Management" and/or "Competition Management" as referenced in the prize list, the Federation Licensee, Sims Equestrian Management Services, Wills Park Eq Center, and each of their officer, directors, manager, members, owners, shareholders, employees, representatives, agents, subsidiaries, volunteers, officials, affiliated and associated persons, companies and organizations, assigns and entities or organizations as may now or hereafter be constituted, that own, are related to or manage the property owned by such entities.

I agree that Show Ground Facilities means the Wills Park Equestrian Center including but not limited to all improvements, structures (permanent or temporary), buildings, tents, stalls, fixtures (including but not limited to all jumps and related equipment), arenas (and the footing therein) located on the premises and/or provided by released parties during the competition. I agree that if I am not a member of the Federation that I will abide by all rules and regulations of the Federation. I agree that the Rules of the Prize List are incorporated as if set forth herein.

Poling and Offsets: Manual poling and use of bamboo offsets are prohibited for all horses competing in Cheryl & Co. shows. Any rider, trainer, groom, or any other person who is in violation of the rules set forth above will be fined \$500 for each incident and may be suspended from further competition starting from the time of the incident. Any horse upon which a violation of the manual poling and/or use of bamboo offsets rule is perpetrated will be suspended from competition for the duration of the scheduled competition. All entry fees for the classes entered during the suspended period of the horse in question will be forfeited.

Tentative Friday Schedule

JUMPER RING 8:30AM

- 706. Open Clear Table II
- 201. 1.00 Meter Jumper II.2.d
- 204. 1.10 Meter Jumper II.2.d
- 207. 1.15 Meter Jumper II.2.d
- 210. 1.20 Meter Jumper II.2.d
- 240. Low J.r/A/O Jumper 1.20 II.2.d
- 241. Low J.r/A/O Jumper 1.20 II.2.c
- 213. 1.25 Meter Jumper II.2.d
- 236. .65 Meter Jumper II.2.d
- 216. .70 Meter Jumper II.2.d
- 219. .75 Meter Jumper II.2.d
- 222. .80 Meter Jumper Table II.2.d
- 225. .85 Meter Jumper II.2.d
- 228. .90 Meter Jumper II.2.d
- 231. .95 Meter Jumper II.2.d
- 500. Welcome Stakes Table II.2.b

HUNTER RING I 8 AM

- 700. Blue/Red Warm-up
- 1. 3'3" Performance Hunter O/F
- 2. 3'3" Performance Hunter O/F (Handy)
- 3. 3'3" Performance Hunter U/S
- 10. 3'6" Performance Hunter O/F
- 11. 3'6" Performance Hunter O/F
- 12. 3'6" Performance Hunter U/S
- 4. 3'/3'3" Green Hunter O/F
- 5. 3'/3'3" Green Hunter O/F
- 6. 3'/3'3" Green Hunter U/S
- 7. 3'6/3'9" Green Hunter O/F
- 8. 3'6/3'9" Green Hunter O/F (Handy)
- 9. 3'6/3'9" Green Hunter U/S
- 40. USHJA 3' Hunter O/F
- 41. USHJA 3' Hunter O/F
- 42. USHJA 3' Hunter U/S
- 65. USHJA 2'6 Hunter O/F
- 66. USHJA 2'6 Hunter O/F
- 67. USHJA 2'6 Hunter U/S
- 68. USHJA 2'3 Hunter O/F
- 69. USHJA 2'3 Hunter O/F
- 70. USHJA 2'3 Hunter U/S
- 37. II & Under Equitation Flat
- 38. II & Under Equitation O/F 2'3"
- 39. II & Under Equitation O/F 2'3"
- 13. 12-14 Equitation Flat
- 14. 12-14 Equitation O/F 3'
- 15. 12-14 Equitation O/F 3'
- 16. Adult Equitation Flat
- 17. Adult Equitation O/F 3'
- 18. Adult Equitation O/F 3'
- 410. Ariat Adult Medal
- 19. 15-17 Equitation Flat
- 20. 15-17 Equitation O/F 3'6"
- 21. 15-17 Equitation O/F 3'6"
- 400 IHSA/USHJA 3'3" Jr Hunter Seat Medal
- 501. \$1,000 USHJA National Hunter Derby

Tentative Saturday Schedule

JUMPER RING 8:30AM

- 707. Open Clear Round
- 202. 1.00 Meter Jumper II.2.b
- 234. 1.00m Jr/Am Jumper II.2.b
- 235. 1.00m Jr/Am Jumper II.2.c
- 205. 1.10 Meter Jumper II.2.b
- 237. 1.10m Jr/Am Jumper II.2.b
- 238. 1.10m Jr/Am Jumper II.2.c
- 208. 1.15 Meter Jumper II.2.b
- 242. 1.20Jr./AmJumper 1.20m II.2.d
- 211. 1.20 Meter Jumper II.2.b
- 214. 1.25 Meter Jumper II.2.b
- 237. .65 Meter Jumper II.2.b
- 217. .70 Meter Jumper II.2.b
- 220. .75 Meter Jumper II.2.b
- 223. .80 Meter Jumper Table II.2.b
- 226. .85 Meter Jumper II.2.b
- 229. .90 Meter Jumper II.2.b
- 232. .95 Meter Jumper II.2.b

HUNTER RING I 8 AM

- 702 Blue/Red Warm-up
- 22. 3'6"Amatuer Owner O/F
- 23. 3'6"Amatuer Owner O/F Handy
- 26. 3'6"Amatuer Owner U/S
- 27. 3'3"Amatuer Owner O/F
- 28. 3'3"Amatuer Owner O/F Handy
- 31. 3'3"Amatuer Owner U/S
- 401. Hamel NHS Medal 3'3" Equitation Medal
- 32. 3'3" Junior Hunter O/F
- 33. 3'3" Junior Hunter O/F
- 36. 3'3" Junior Hunter U/S
- 402. WIHS Hunter 3'6"
- 52. 3'6" Junior Hunter O/F
- 53. 3'6" Junior Hunter O/F
- 56. 3'6" Junior Hunter U/S
- 403. ASPCA Maclay 3'6"
- 404. Taylor Harris Childrens Medal
- 42. 3' Children's Hunter O/F
- 43. 3' Children's Hunter O/F
- 46. 3' Children's Hunter U/S
- 405. Taylor Harris Adult Medal
- 47. 3' Adult Hunter O/F
- 48. 3' Adult Hunter O/F
- 51. 3' Adult Hunter U/S
- 177. 2'6" Low Child Hunter O/F
- 178. 2'6" Low Child Hunter O/F
- 181. 2'6" Low Child Hunter U/S
- 246. 2'6" Low Adult Hunter O/F
- 247. 2'6" Low Adult Hunter O/F
- 250. 2'6" Low Adult Hunter U/S
- 251. 2'3 Special Hunter O/F
- 252. 2'3 Special Hunter O/F
- 255. 2'3 Special Hunter U/S

Tentative Sunday Schedule

JUMPER RING 8:30AM HUNTER RING 1 8 AM

510.	Platinum Performance/Talent Search I*	24.	3'6" Amatuer Owner O/F
511.	Marshall Sterling/USHJA 3'3" Jump Seat Medal	25.	3'6" Amatuer Owner O/F
517.	USHJA 3'3" Adult Jump Seat Medal	29.	3'3" Amatuer Owner O/F
512.	WIHS Jumper 3'6"	30.	3'3" Amatuer Owner O/F
708.	Open Clear Round	408.	USEF Adult Medal 3'3"
203.	1.00 Meter Jumper II.1	503.	\$500 Amateur Owner Classic
236.	1.00M JR/Am Jumper II.1	411.	IHSA/USHJA Hunter Seat Medal 3'3"
515.	\$500 1.00 Jr/Am Classic Table II.2.b	34.	3'3" Junior Hunter O/F
206.	1.10 Meter Jumper II.1	35.	3'3" Junior Hunter O/F
239.	1.10 Jr/Am Jumper II.1	54.	3'6" Junior Hunter O/F
513.	\$1500 NAL 1.10 Jr/Am Classic Table II.2.b	55.	3'6" Junior Hunter O/F
209.	1.15 Meter Jumper II.1	504.	\$500 Junior Hunter Classic
514.	\$1500 NAL 1.20 Classic Table II.2.b	409.	USEF/Dover Saddlery Hunt Seat Medal 3'6"
212.	1.20 Meter Jumper II.1	44.	3' Children's Hunter O/F
215.	1.25 Meter Jumper II.1	45.	3' Children's Hunter O/F
238.	.65 Meter Jumper II.2.d	516.	\$500 NAL Child Classic
218.	.70 Meter Jumper II.2.d	49.	3' Adult Hunter O/F
221.	.75 Meter Jumper II.2.d	50.	3' Adult Hunter O/F
224.	.80 Meter Jumper Table II.2.d	505.	\$500 NAL Adult Classic
227.	.85 Meter Jumper II.2.d	179.	2'6" Low Child Hunter O/F
230.	.90 Meter Jumper II.1	180.	2'6" Low Child Hunter O/F
233.	.95 Meter Jumper II.1	248.	2'6" Low Adult Hunter O/F
		249.	2'6" Low Adult Hunter O/F
		506.	\$250 Low Child/Adult Classic
		253.	2'3 Special Hunter O/F
		254.	2'3 Special Hunter O/F

Cheryl & Co Presents

Cheryl & Co. End of Summer

Please Make Checks Payable to: Cheryl & Co

Due Date August 15th, 2025

Enter online @ theco.horseshot.net

Post Entries Will not be Accepted

Name Of Horse	USEF/USHJA REG #	Breed	Age	Sex	Color	Height
Rider Name	USEF/USHJA REG #	Classes Entered	Age	ASPCA #	Trainers ASPCA #	Trainers USEF #
1st Rider						
2nd Rider						

[illegible]

Month/Year

Arrival Date:

Early arrival and late departures will be assessed as

\$20 extra stall fee

Stall	\$150
Shavings	# — @ \$9.00
Security Fee	\$15
Schooling Fee	\$20
Service Fee	\$60
USEF	\$23
USHA Fee	\$7
USHA Non Member Fee	\$30
Office/Medic/Farrier fee	\$20/day

Refund and Credit Card Policy: Stallions and administration fees will not be refunded under any circumstances. Horses entered may be scratched without a veterinarian's certificate by notifying the Show Secretary in writing via letter, official scratch sheet, or other written correspondence, provided: Written notification is received before the start of competition, entry fees will be refunded, less a \$500 processing fee. We encourage you or your agent/trainer to close out your show bill in person before the end of the show. However, if you do not see in person, you automatically agree to authorize Cheryl & Co to charge your credit card for all entry fees, stallion fee, etc.

Entry Policy: Any entry received without classes, and full payment for stall, will be considered incomplete and will be assessed a late fee. Entries can be faxed, mailed or e-mailed to entrystall@worldnet.att.net. Entries must be received by 7:00 p.m. on the day before the show for consideration. Entries received after 7:00 p.m. will be accepted for consideration at the discretion of the stall manager. Entries received after 7:00 p.m. will be assessed a late fee. Entries can be faxed, mailed or e-mailed to entrystall@worldnet.att.net. Entries must be received by 7:00 p.m. on the day before the show for consideration. Entries received after 7:00 p.m. will be accepted for consideration at the discretion of the stall manager. Entries received after 7:00 p.m. will be assessed a late fee.

UNITED STATES EQUESTRIAN FEDERATION, INC. ENTRY AGREEMENT

Federation Release, Assumption of Risk, Waiver, and Indemnification This document waives important legal rights. Read it carefully before signing.

By entering a Federation-licensed Competition and signing this entry blank as the Owner, Scribe, Trainer, Manager, Agent, Coach, Horse, Rider, Paddock, Vaultler or Longeur and on behalf of myself and my principals, representatives, employees and agents, I agree that I am subject to the Bylaws and Rules of the United States Equestrian Federation, Inc. ("the Federation") and the rules of the Competition. I agree to be bound by the Bylaws and Rules of the Federation and of the competition. I will accept the Federation's officials, directors and employees for any action taken under the Rules. I represent that I am eligible to enter and/or participate under the Rules, and every horse I am entering is eligible as entered. I also agree that as a condition of and in consideration of acceptance of the Federation and/or the Competition may use or assign photographs, videos, audios, cable - casts, broadcast internet, film, newspaper, television, press releases or any other means of mass media for the purpose of promoting the promotion, coverage or support of the competition, and I agree to accept the Federation's terms of use of my name and horse for such purposes. I agree to indemnify and hold the Federation harmless from any and all claims, demands, damages, costs and expenses, including any claim to compensation, invasion of privacy, right of publicity, or to misappropriation, the construction and release any rights in connection with such use, including any claim to compensation, invasion of privacy, right of publicity, or to misappropriation. The construction and applicable action of Federation rules are governed by the laws of the State of New York, and any action instituted against the Federation must be filed in New York State. See G.R.008, 4-

2.1 AGREE that the "Federation" and "Competition" as used herein includes the Licensee and Competition Management, as well as all of their officials, officers, directors, employees, agents, personnel, volunteers and Federation affiliates.

4. I AGREE that I choose to participate voluntarily in the Competition with my horse, as a rider, driver, handler, vaulter, owner, agent, coach, trainer, or as parent

5-or guardian of a junior exhibitor. I am fully aware and acknowledge that horse sports and the Competition involve inherent dangerous risks of accident, loss, and serious bodily injury including broken bones, head injuries, trauma, pain, suffering, or death. ("Harm"). Non Stabled Horse \$25/D \$50/W

7.1 AGREE to hold harmless and release the Federation and the Competition from all claims for money damages or otherwise for any Harm to me or my horse and for any Harm to others caused by me or my horse to others, even if the Harm arises or results, directly or indirectly, from the negligence of the Federation or the Competition. Late Fee \$45

9. I AGREE to expressly assume all risks of Harm to me or my horse, including Harm resulting from the negligence of the Federation or the Competition.

10. I AGREE to indemnify (that is, to pay any losses, damages, or costs incurred by) the Federation and the Competition and to hold them harmless with respect to claims for Harm to

21. me or my horse, and for claims made by others for any Harm caused by me or my horse while at the Competition. I have read the Federation Rules about protective equipment, including

WARNING that no protective equipment can guard against all injuries. If I am a parent or guardian of a junior exhibitor, I consent to the child's participation and AGREE to all of the

3. above provisions and AGREE to assume all of the obligations of this Release on the child's behalf I represent that I have the requisite training, coaching and abilities to safely compete in this

14. competition. Name I AGREE that if I am injured at this competition, the medical personnel treating my injuries may provide information on my injury and treatment to the Federation

15. on the official USEF accident/injury report form. BY SIGNING BELOW, I AGREE to be bound by all applicable Federation Rules and all terms and provisions of this entry blank and all

16. Address terms and provisions of this Prize List. If I am signing and submitting this Agreement electronically, I acknowledge that my electronic signature shall have the same validity, force and

effect as if I affixed my signature by my own hand.

Owner Name	Trainer Name	Rider 1 Name	Rider 2 Name
Address	Address	Address	Address
Address	Address	Address	Address
City/St/Zip	City/St/Zip	City/St/Zip	City/St/Zip
E-mail	E-mail	E-mail	E-mail
USEF/USHJA #	USEF/USHJA #	USEF/USHJA #	USEF/USHJA #
ASPCA #	ASPCA #	ASPCA #	ASPCA #
SS#	SS#	SS#	SS#
Signature	Signature	Signature	Signature

USEF MEMBER STATEMENT

Life, senior active and junior active members shall be eligible to participate in all classes at Regular Competitions, Eventing Competitions at the Modified Level or above and Combined Driving Competitions at the Advanced Level, Dressage, Reining and Vaulting Competitions and Endurance Rides. A non-member may participate as a handler, rider, driver, owner, lessee, or agent, at Regular Competitions, Eventing Competitions, Dressage Competitions, Reining Competitions and Combined Driving Competitions upon payment of a Show Pass fee. Participants in the following classes are exempted from the Requirements of this rule: 1) leadline; 2) exhibitions; 3) games and races; 4) classes for 4-H members; 5) walk trot (exception: Friesian performance FR231) and academy classes (academy classes are classes limited to horses used regularly in a lesson program); 6) USDF introductory level tests, pas de deux and quadrille classes; 7) NRHA Endorsed Reining Competitions. 8) Opportunity classes, 9) citizens of other nations who have proof, in English, of current membership in good standing of their own National Federation, 10) USEA beginner novice division; and 11) assistant handlers in Dressage Sport Horse Breeding classes

USEF MOTOR VEHICLE STATEMENT

Minors who do not have a valid driver's license which allows them to operate a motorized vehicle in the state in which they reside will not be permitted to operate a motorized vehicle of any kind, including, but not limited to, golf carts, motorcycles, scooters, or farm utility vehicles, on the competition grounds of licensed competitions. Minors who have a valid temporary license may operate the above described motorized vehicles as long as they are accompanied by an adult with a valid driver's license. The parent/legal guardian or individual who signs the entry blank as a parent or guardian of a minor operating a motorized vehicle in violation of this rule are solely responsible for any damages, claims, losses or actions resulting from that operation. Violations of this rule will be cause for penalties against those responsible for the child committing the offense. Wheelchairs and other mobility assistance devices for individuals with disabilities are exempt from this rule.

The unsafe use of personal electronic transport devices, as determined by the competition officials and management in their sole discretion, that do not require a driver's license to operate, including but not limited to segways, hover boards, and single wheeled scooters is prohibited on competition grounds. OPERating such devices in areas where people gather may be deemed "unsafe use" if there is a risk of harm to others. If the operator of the device is a minor, the parent/legal guardian or individual who signs the entry blank as a parent or guardian of a minor operating the device in violation of this rule is accountable and may be subject to penalties. Wheelchairs and other mobility assistance devices for individuals with disabilities are exempt from this rule.



Thank you



Email Address

CherylAddScratch@gmail.com
Stabling@ShowWithTheCo.com
Jay@ShowWithTheCo.com



Website

WWW.SHOWWITHTHECO.COM



Office Address

12895 PROVIDENCE ROAD
ALPHARETTA, GA 30009